

Coming Together





“In the midst of a crisis, we saw a challenge. In embracing the challenge, we found a way forward.”

In preparing this biennial report, our team challenged themselves to put into perspective—in as few words as possible—the events of the past two years and our response to them. The result was the two brief sentences above (which you’ll also see leading off pages 4-5). This profound and poetic statement resonated so deeply with me the moment I read it aloud. Indeed the key words – *crisis*, *challenge*, *embracing*, *forward* – together form the arc of a story of resilience and transformation. The story of how our artists reached to the depths of their souls and intellects and emerged with powerful work that they shared with us. Their stories, and ours, come alive on every page of this report. And I strongly suspect you may find a piece of your own story—and its connection to us—in the pages that follow....

We are quite certain that without *you*, there would have been no story to tell. The *you* in this story includes: performers and teaching artists who created unforgettable performances and school curricula; programmers, production team members, and counselors who navigated new terrain in technology and licensing. It includes supporters—individual, corporate, foundation, civic, local, and national—and viewers of our *Home Delivery Plus* virtual concert series (we felt you cheering in the “lobby” online); students and teaching artists who connected digitally in 99 classrooms; participants in our gospel music program who joined together in song, online and in person; and the business owners who hosted us for *Mars Arts D.C. Virtual*. We thank you, our community.

At every point of this journey, our team felt the unwavering support of our Board of Directors, Junior Board, and Women’s Committee. Helming our extraordinary Board was Tom Gallagher, who every day checked in with me and asked, “What do you need, how can I help?” He stood with us through crucial strategic decisions, with deep commitment to the integrity of our team, mission, and community. And at some of the most difficult moments—when the trauma of the pandemic and an ever-increasing urgency to advance racial and social justice was intensified by the assaults on democracy and civil liberties—we found direction in the ethos of our founder, Patrick Hayes: *Everybody in, nobody out*. The emotional support of this group of friends was as important as their strategic and operational guidance. I very much hope that in their lives and work, they have received the measure of support, compassion, and levity that they gave to our team.

And I truly hope that *each of you* reading this has felt the mutuality of support of this warm and mighty community we call Washington Performing Arts.

Thank you for being part of our past, our present, and our future. Onward, together!

In gratitude,

Jenny Bilfield
President & CEO
Washington Performing Arts



Table of Contents

Coming Together	4
Remembering 2019/20	6
Remembering 2020/21	12
By the Numbers and Supporters	22
Boards and Staff	34
North Star	38

NB: All photos in this biennial report were either taken before the onset of the COVID pandemic or adhering to all safety guidelines in place at the time of the image capture.

[COVER] Top Row, Left to Right: Classical pianist Sir András Schiff; Spektral Quartet; a Children of the Gospel Choir member performs; Second Row, Left to Right: The String Queens, Mars Arts D.C. 2019/20 and 2020/21 Ensemble-in-Residence; Sylvia Soumah of Coyaba Dance Theater in a Family Art Moments (FAM) performance; mezzo-soprano J'Nai Bridges; Third Row: Tap dancer Brinae Ali and trumpeter Sean Jones; jazz pianist Chick Corea; Bottom Row, Left to Right, Top to Bottom: vocalist Veronica Swift; cellist Alisa Weilerstein; composer and pianist Damien Sneed; saxophonist Melissa Aldana

[AT LEFT] Top to Bottom: Washington Performing Arts President & CEO Jenny Bilfield; Junior Board member and 2020 Gala Co-Chair Manasi Tirodkar and her husband, Ajay Rao, at our Junior Board 2019/20 Season Kick Off before Pink Martini; Men & Women of the Gospel Choir Artistic Director Theodore Thorpe III conducting *I am a Man: Reclaiming Brilliance in the Midst of Brokenness* on March 1, 2020; Pianist Seong-Jin Cho backstage with sponsors Ellen and Michael Gold and their family on March 8, 2020, after our last presentation before the pandemic shuttered live performances



In the midst of a crisis,
we saw a challenge.

In embracing the challenge,
we found a way forward.





Washington Performing Arts –
championing the arts
as a unifying force.

together

2019/20: SEPTEMBER TO MARCH

2019/20 began with a spirit of celebration—seven months unfolded vividly on stage, in the classroom, and throughout our community.





24

live performances
presented

50th

anniversary of our
Women's Committee

500

free education, gospel music,
and community programs

65,000

patrons reached,
including students
and seniors



[AT LEFT] Melbourne Symphony Orchestra offers pop-up performances around the District during their residency [THIS PAGE] Clockwise from Top Left: Pink Martini kicks off the 2019/20 season with a 25th Anniversary Celebration; the Washington Performing Arts Women's Committee celebrates its 50th Anniversary as members hold a portrait honoring Women's Committee Founder Barbara Gordon; Men of the Gospel Choir performs in *I am a Man: Reclaiming Brilliance in the Midst of Brokenness*; violinist Midori [center left] is honored as Washington Performing Arts's 2020 Ambassador of the Arts by journalist Anne Midgette, Board Chair Tom Gallagher, past Joseph & Goldie Feder Memorial String Competition winner Miyabi Henriksen, Jenny Bilfield, and Legacy Society Chair and Honorary Director Stef Tucker

2019/20: GALA TRANSFORMED

*Seemingly overnight, the world turned upside down.
You tuned in and stepped up.*



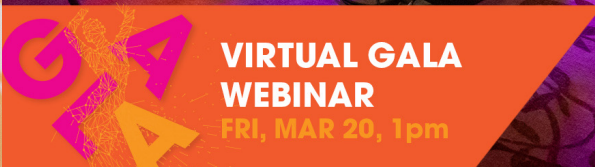

“Having participated in on-air fundraising on PBS for many, many years, I was able to fully appreciate how you pulled the proverbial rabbit out of a hat that night. Your team did a phenomenal job. Thank you for taking the time to share the details of your experience so generously. As we search for our new normal in the post pandemic world, you will no doubt be credited with inspiring the arts world to look at all sorts of things through a different lens and to bravely innovate its way to a new kind of success.”

Midge Woolsey
Retired Host and Producer, Thirteen/
WNET and WQXR

72

hours from live to
livestream

275

households watched the
*Virtual Gala: A Celebration
of Women - Fierce, Creative,
Resilient*

2.5K

impressions online

3K+

post-Gala webinar views

[AT LEFT] Jenny Bilfield addresses audiences at home on March 14, 2020 [THIS PAGE] Top to Bottom: Backstage at Salamander Hotel Resort & Spa, our last-minute Gala venue, with RJ Whyte Event Production and Event EQ; staff manage proxy bidding on the phones for the live auction; Gala honoree and Salamander owner Sheila C. Johnson watches a surprise tribute from composer Kris Bowers, streaming in from L.A.; publicity—featuring Gala artists mezzo-soprano J’Nai Bridges and pianist Kevin Miller—for the “lessons learned” webinar



2019/20: *HOME DELIVERY* LAUNCHES

We gathered together in person, and then we couldn't. We sang separately, and yet we sang together. We huddled in our homes, we came together online.

“I have enjoyed attending WPA performances since I moved to the Washington, D.C. area five years ago. In addition to great performances, I appreciate WPA’s long-standing commitment to engaging diverse communities in the arts. What really impressed me recently was WPA’s proactive response to the pandemic. They showed creative leadership in being one of the first in the industry to introduce an array of streaming home experiences. I am pleased to support an organization that jumps head-first into opportunity and is committed to continuing to bring communities together through the arts during these difficult times.”

Lenka Kneschke

Champion Fund ticket donor and Washington Performing Arts first-time Friend (July 2020)

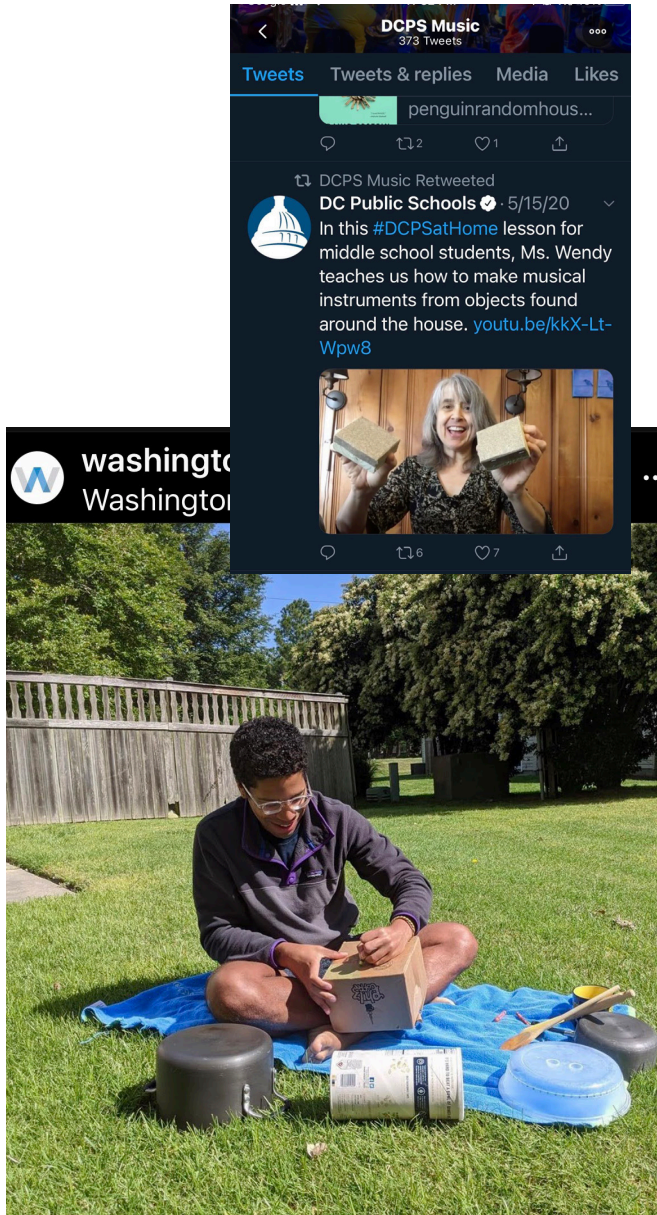

7

new, free online programming series launched in Spring/Summer 2020

44

digital presentations of varied content in just 6 months

500K+

views of our online programs and content

[AT LEFT] Clockwise from Top Left: Company E’s Jamal Abrams sharing a Movement Break, Children of the Gospel Choir (COTG) in their video *Why Do We Sing?*; COTG alum, bass, and 2021 Ambassador of the Arts Soloman Howard onstage for *July 4th: A Tribute to the American Spirit*; Backstage with the U.S. Air Force Band for *July 4th: A Tribute to the American Spirit*; Teaching Artist Kari Paludan in a Family Art Moments (FAM) video performance; the *Home Delivery* truck “delivering” our free online programming; Kendall Isadore of The String Queens sharing an educational video [THIS PAGE] Top to Bottom: D.C. Public Schools amplifying Teaching Artist Wendy Lanxner via Twitter; former staff member Nathan Alston creating percussion instruments inspired by Wendy Lanxner



2020/21: MARS ARTS D.C.: VIRTUAL

A new season blossomed. We seized the moment to transform.



“*Dance in D.C.* short films capture the city’s spirit of entrepreneurship...that concept — the tailoring of terpsichorean energy to a specific location — is central to the dance-film series, which Washington Performing Arts created this fall by commissioning local dancer-choreographers to devise, and perform, dances customized for the spaces at six area businesses... ‘*Dance in D C.*,’ says series lead curator C. Lorenzo Evans III, aims ‘to show the spirit and vibrancy of entrepreneurship and business and the arts, and that those things are still going on despite being in the midst of a global pandemic.’”

Washington Post (December 2020)

25

Mars Arts D.C. events
that highlighted 60+
local artists

12

new partnership
venues through
Mars Arts D.C.

[AT LEFT] Dancers from Kalanidhi Dance Company, led by 2020 Pola Nirenska Award winner Anuradha Nehru, perform as part of Mars Arts D.C.: Virtual *Dance in D.C.* series [AT LEFT] Top to Bottom: Award-winning filmmaker Francisco Campos-Lopez/Magen Entertainment films local hip hop artist Yusha Assad for Mars Arts D.C.: Virtual *Rhythm & Motion* series; Venezuelan singer-songwriter Jonathan Acosta and his band taped live on the stage of Gala Hispanic Theatre for *Rhythm & Motion*; *Dance in D.C.* publicity; D.C. dancer/leader of the Beat Ya Feet movement, Crazy Legz, performing with dance partner Kevin “Noodlez” Davis outside of historic Ben’s Chili Bowl for *Dance in D.C.*; Flamenco dancer Edwin Aparicio performing at local, women-owned Republic Restoratives distillery for *Dance in D.C.*; Mars Arts D.C.: Virtual *Creator’s Notebook* series banner featuring singer-songwriter Justin Trawick, musician/storyteller Be Steadwell, painter Khalid Thompson, and DJ/photographer Violetta Markelou

2020/21: *HOME DELIVERY PLUS*

*Our online streaming series—Home Delivery Plus—was born,
centered around artists and a connection to YOU.*





“There are few organizations who would trust an artist and their vision. I’m so grateful for Washington Performing Arts’s support.”

– Sean Jones, trumpet

“I want to express my deepest gratitude to the entire Washington Performing Arts team, for providing me all the support and kindness through this process. I am honored to be part of *Home Delivery Plus*.”

– Jenny Lin, piano



“Washington Performing Arts can always be counted on for helping pave the way!”

– J’Nai Bridges, mezzo-soprano

14 virtual performances presented on *Home Delivery Plus*

12 virtual Friends events that engaged 650+ households

[AT LEFT] Jenny Lin recording her *Home Delivery Plus* recital from the National Kaohsiung Center for the Arts-Weiwuying in Taiwan; [THIS PAGE] Clockwise from Top: Director of Programming Samantha Pollack recording her emcee speech at Control Video studios; a post-concert *Linger Longer* with saxophonist Steven Banks, Jenny Bilfield, Young Concert Artists President Daniel Kellogg, and composers Saad Haddad and Carlos Simon; Virtual Backstage Pass with mezzo-soprano J’Nai Bridges, sponsors, and staff; Supervising Producer Eric Richardson ready to start a new “take” before Alisa Weilerstein’s *Home Delivery Plus* recording at the Kennedy Center Terrace Theater

2020/21: EDUCATION PROGRAMS

We learned new ways of doing—and learning—alongside our students, teaching artists, and education partners.



“Thank you to Washington Performing Arts for Ms. Imani!!!! She is amazing!!! Kids turn the cameras on more for her than me.”

–DCPS teacher participating in Capital Arts Partnership*



“It was great! The kids were fantastic. I would love to go there next year in person to do a concert and/or residency. The students were great! I love it. I feel alive!!!!!!”

–Washington Performing Arts Teaching Artist after their first virtual Concert in Schools program



20

Education and FAM videos shared on *Home Delivery*

19

Teaching Artists and *Home Delivery Plus* artists featured in FAM videos

99

participating public and public charter schools

525+

activities during the school year

[AT LEFT] Footworks Percussive Dance Ensemble during a Family Art Moments (FAM) video [THIS PAGE] Clockwise from Top Right: Students from Murch Elementary School participating in a Capital Arts Partnership with Company E; a FAM performance featuring Teaching Artist Lisa Paul; a representative of the Embassy of Trinidad and Tobago interacting with her Embassy Adoption Program (EAP)* partner classroom; EAP online classroom visit with the Embassy of Malaysia

*Capital Arts Partnership and Embassy Adoption Program, along with D.C. Keys and DCPS Honor Ensemble, are partnerships with D.C. Public Schools.

2020/21: GOSPEL MUSIC PROGRAMS

Our choirs stayed connected and sang out, amplifying a call for justice and offering solace through a trying time.



LIFT EVERY VOICE: The Power of Music in the Fight for Social Justice

with WPA
Gospel Choirs' Directors
Michele Fowlin
Theodore Thorpe III
Anthony "Tony" Walker
Moderated by
Raynetta Wiggins-Jackson, Ph.D.



“Thank you for tonight’s most powerful presentation. I am left with so much to think about. **Beyond entertainment, Washington Performing Arts teaches.”**

–Viewer following Lift Every Voice: The Power of Music in the Fight for Social Justice

“To say I have LOVED the musicianship classes that Mr. Thorpe has been providing during the pandemic is a drastic understatement! He has been teaching us the foundation of a language we’ve been speaking without understanding **My prayer is that we get to continue learning even after life gets back to “normal” because this has been invaluable.**”

–Member of Men & Women of the Gospel Choir

84

Men, Women, & Children of the Gospel Choir (MWCOTG) members sang throughout the season

449

hours of vocal coaching including 201 for the Schlosberg Vocal Scholars*

6

new original artistic and topical programs presented by the choirs

1

tremendous online collaboration to present *Living the Dream... Singing the Dream*

[AT LEFT] Children of the Gospel Choir’s (COTG) original sung/spoken word production *Freedom in the Midst of Bondage* [THIS PAGE] Top to Bottom: A social justice panel discussion featuring MWCOTG Artistic Directors and Music Director Anthony “Tony” Walker, moderated by Dr. Raynetta Wiggins-Jackson; Men & Women of the Gospel Choir’s original production *Things Are Gonna Get Better*; a student panel discussion on social justice featuring COTG students and COTG artistic director Michele Fowlin, moderated by Dr. Wiggins-Jackson; Virtual Backstage Pass with artists, sponsors, and staff following *Living the Dream... Singing the Dream*, an annual collaboration with Choral Arts Society of Washington

*This number includes all hours from 2019/20 and 2020/21.



2020/21: VIRTUAL GALA

Roots & Wings reflected our values joyfully and united us virtually with viewers far and wide.



“There are only two lasting bequests we can hope to give our children. One of these is roots, the other, wings.”

-Johann Wolfgang von Goethe

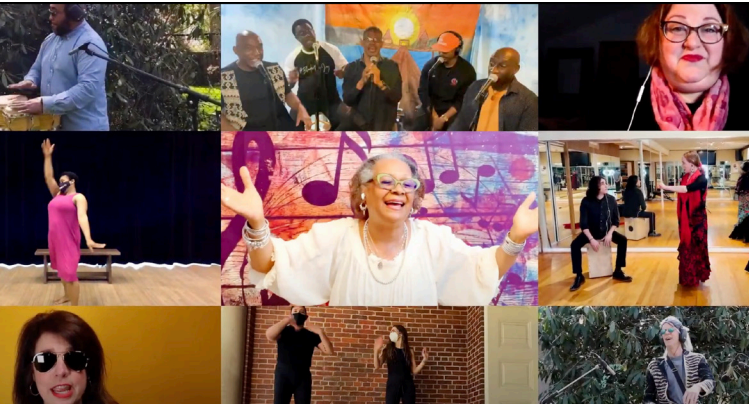

148%

of fundraising goal achieved to benefit our arts education and gospel music programs

100+

students and Teaching Artists featured

500+

household views coast-to-coast

[AT LEFT] Jenny Bilfield readies for the cameras for the *Roots & Wings* Virtual Gala livestream, in front of a DCPS Honor Ensemble moment captured in Winter 2020 [THIS PAGE] Clockwise from Top Left: Washington Performing Arts Teaching Artists perform Bill Withers's *Lovely Day* during the program; *Roots & Wings* Co-Chairs and members of the Board of Directors Kathryn Jones and Trista L.P. Colbert welcome viewers; program co-hosts Director of Education and Community Engagement Michelle Hoffmann, Chief Advancement Officer Elizabeth Racheva, Jenny Bilfield, and Children of the Gospel Choir Artistic Director Michele Fowlin; Danish folk ensemble and EAP partners Dreamers' Circus perform during the program; *Roots & Wings* honoree and Board member James J. Sandman being interviewed by COTG member Pierce Pearson during the program

2019/20 By the Numbers

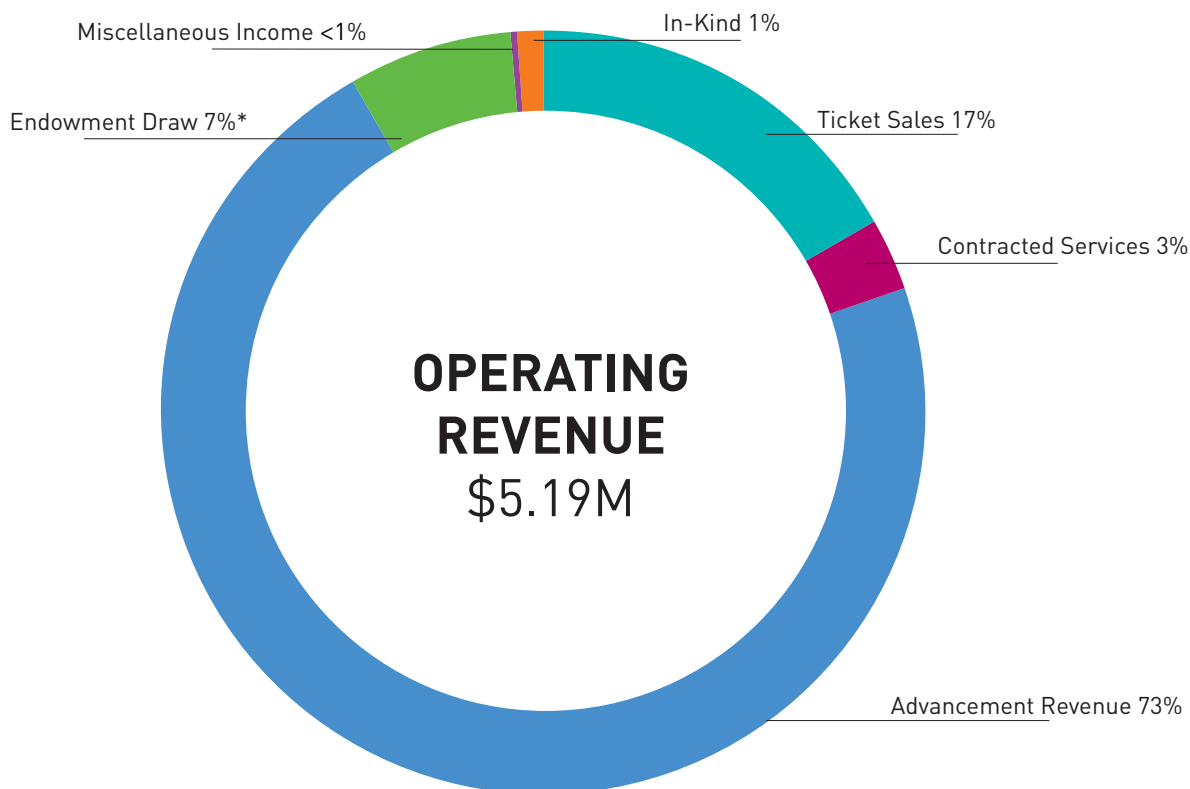

* Washington Performing Arts's endowment was \$6.69M at the conclusion of FY20. Washington Performing Arts draws down from the endowment annually at a Board-approved 5% spending rate, which is based on a 3-year rolling average. Total investment income reflected on Washington Performing Arts's audited financial statements for FY20 was \$465K; it is not reflected on this operating revenue chart. Washington Performing Arts's endowment is invested thoughtfully with an eye toward longterm organizational sustainability.

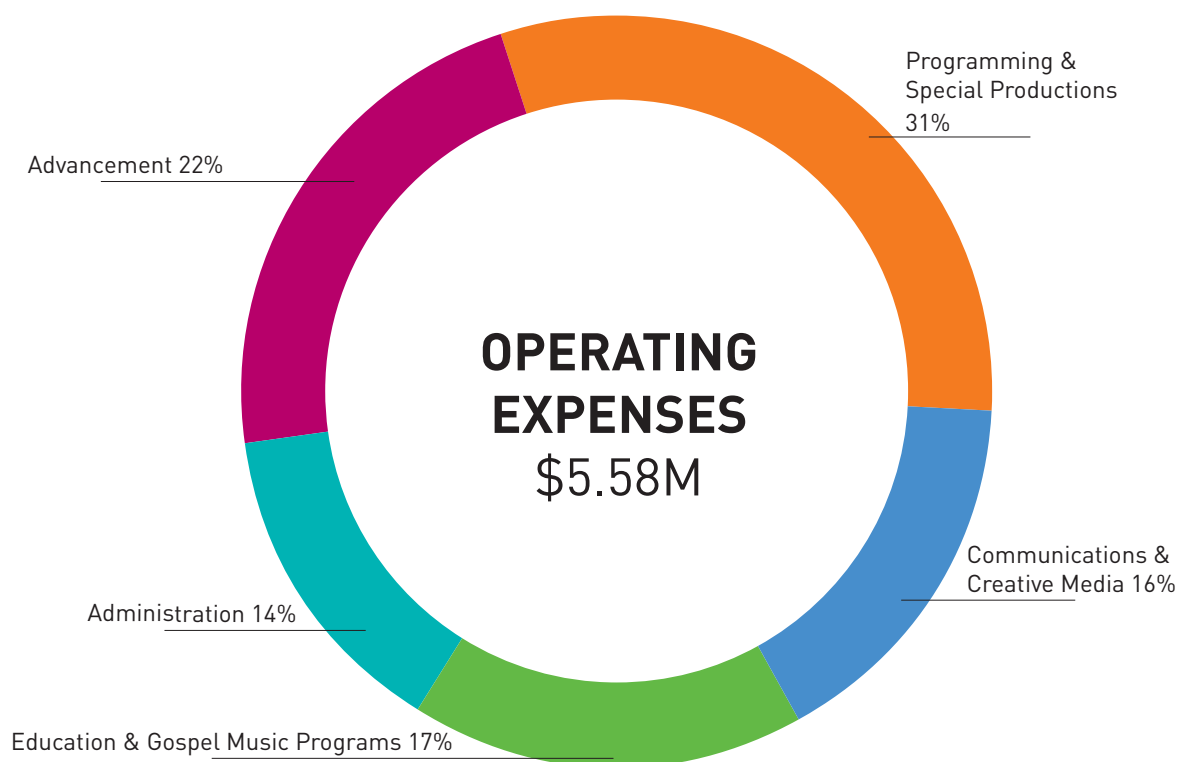

Washington Performing Arts Supporters in 2019/20

Washington Performing Arts gratefully acknowledges the following individuals and institutions whose generous contributions support our artistic and educational programming. Patrons who contributed \$500 or more in support of the 2019/20 season are listed below with our sincere thanks (September 1, 2019-August 31, 2020).

**denotes donors to the Champion Fund; learn more below*

\$100,000 and above

The Morris and
Gwendolyn Cafritz Foundation
DC Commission on the
Arts and Humanities*
Betsy and Robert Feinberg*
Tom Gallagher and
Barbara Myers*
Mrs. Jacqueline Badger Mars
and Mars, Incorporated*
Dr. Gary Mather and
Ms. Christina Co Mather*
National Capital Arts and
Cultural Affairs Program/U.S.
Commission of Fine Arts*

\$50,000 - \$99,999

Anonymous*
Susan S. Angell*
Mr. Jeffrey Bauman and
Ms. Linda Fienberg*
Dallas Morse Coors Foundation
for the Performing Arts*
Galena-Yorktown Foundation*
National Endowment
for the Arts*
Park Foundation*
Mr. Bruce Rosenblum and
Ms. Lori Laitman*

\$25,000 - \$49,999

Anonymous*
Altria Group*
Lyn and Barry Chasen*
Trista L. P. Colbert and
Theodore Colbert*

Fluor Corporation*
Dr. J. Stephen and
Mrs. Kathryn Jones*
Thomas J. Kim and
John F. Olson*
Pepco, An Exelon Company*
Mrs. Jeanne W. Ruesch*
Ami Scott and
Lucius Outlaw III*
Mary Jo Veverka*

\$15,000 - \$24,999

Anonymous (2)*
Her Excellency Shaikha Aisha
AlKhalifa, Spouse of the
Ambassador, Embassy of the
Kingdom of Bahrain*
The Dan Cameron Family
Foundation*
Mr. and Mrs. Brian Coulter*
Daimler*
Encompass Supply / Rudy
Burwell and Mona Mohib*
Mr. and Mrs.
Burton J. Fishman*
Glenmede Trust Company*
Ellen and Michael Gold*
Philip L. Graham Fund
Mr. and Mrs. Jay M. Hammer*
Daniel Heider & the HEIDER
Real Estate Office at TTR
Sotheby's International Realty*
Ms. Susan B. Hepner*
Grace P. Hobelman*
The Charles E. Hoyt Charitable
Trust

Frank Islam and
Debbie Driesman*
Rob Liberatore and
Debra Kraft Liberatore*
Northern Trust*
W. Stephen and Diane E. Piper*
Prince Charitable Trusts*
Dr. Irene Roth and
Dr. Vicken Poochikian*
Mr. James J. Sandman and
Ms. Elizabeth D. Mullin*
Mr. Hubert M. Schlosberg
Drs. Marc Schlosberg and
Doreen Moreira*
Peter Shields and Ace Werner/
Wiley*
Linda and Isaac Stern
Charitable Foundation
Stillwater LLC / Ms. Janice J.
Kim and Mr. Anthony L. Otten*
Mr. and Mrs. John V. Thomas*
Mr. Reginald Van Lee*
Washington Gas*
Wells Fargo
Philip R. West and
Barbara Yellen*

\$10,000 - \$14,999

Alfred Street Baptist Church
Mr. Stanley Asrael*
Mr. Peter Buscemi and
Ms. Judith Miller
Kathryn and Kenneth Chenault*
FedEx Corporation*
Robert and Arlene Kogod
Family Foundation

Estate of Marvin C. Korengold†
Mary and Chris Mahle*
Nancy Peery Marriott
Foundation
Doris Matsui and Roger Sant*
Scott Miller and Sharon Virts*
Mr.† and Mrs.†. Herbert Milstein
Dr. Robert Misbin
The Hon. Mary V. Mochary and
Dr. Philip E. Wine*
Ourisman Automotive of VA/
Mr. Daniel L. Korengold and
Ms. Martha Dippell*
Billy Rose Foundation
Gordon and Lisa Rush*
Ruth and Arne† Sorenson*
Thrasher Koffey Foundation, *in
loving memory and honor of
Gloria Thrasher*
Mr. Marvin F. Weissberg†
Mr. and Mrs. Bernard Young

\$5,000 - \$9,999

Anonymous (2)*
The Rona and Jeffrey Abramson
Foundation*
Dr.† and Mrs.†
Clement C. Alpert*
Ms. Betty Bullock and
Mr. John Silton*
Dr. Mark Cinnamon and
Ms. Doreen Kelly*
Mr. Eric Collins and
Mr. Michael Prokopow
Ms. Josephine S. Cooper
DyalCompass*

CHAMPION FUND

Washington Performing Arts is particularly grateful to the strong community of more than 900 donors who generously supported our Champion Fund between March and August 2020, making gifts in a moment of dire need and active response.

Whether new, renewed, reallocated, or additional gifts, or sustained support for our 72-hour pivot Virtual Gala, a Friends renewal, or a ticket refund donation—every dollar made a difference in helping us continue to realize our mission and achieve our goals as we worked to close our 2019/20 season, while taking care of our artists, teaching artists, and staff. All in all, these gifts that we counted toward the Champion Fund raised more than \$2.5 million for Washington Performing Arts. Champion Fund donors are denoted in this report with an *; a complete list of all Champion Fund donors can be viewed online at bit.ly/CHAMPIONFUND.



Ms. Nancy McElroy Folger*
 Mr. Michael Frankhuizen*
 Mrs. Paula Seigle Goldman*
 Mr. and Mrs. Rolf Graage*
 Graham Holdings Company
 Ms. Felecia Love Greer*
 Mike and Luanne Gutermuth*
 Lucia and Fred Hill*
 Kanter Kallman Foundation*
 Ms. Betsy Scott Kleeblatt*
 Small Business Recovery
 Microgrant from the Office of
 the Deputy Mayor for Planning
 and Economic Development
 administered by the Latino
 Economic Development
 Center*
 Judith A. Lee, Esq.*
 Ms. Lydia Micheaux Marshall*
 Mr. and Mrs. David O. Maxwell*
 John and Joan McAvoy*
 Panasonic*
 Mr. and Mrs. Arnold Polinger*
 Reed Smith*
 Ms. Pamela Sutherland*
 Mr. and Mrs. Brian Tommer*
 Mr. and Mrs. Stefan F. Tucker*
 The Venable Foundation*
 Maria Voultsides and
 Thomas C. Chisnell, II*
 George Wasserman Family
 Foundation
 Gary and Silvia Yacoubian*

\$2,500 - \$4,999

Anonymous (4)*
 Ms. Barbara Anderson*
 Ambassador and Mrs.
 Tom H. Anderson, Jr.*

Jenny Bilfield and
 Joel Phillip Friedman*
 Mr. and Mrs. Landon Butler*
 Dr. and Mrs. Joseph H. Danks
 Dr. Morgan Delaney and
 Mr. Osborne P. Mackie*
 Mr. John Driscoll*
 Mr. and Mrs. Glenn Epstein*
 Mr. Adam Farra*
 Drs. Elliot and
 Lily Gardner Feldman*
 James A. Feldman and
 Natalie Wexler*
 Ms. Michelle Floh*
 Alison Francis*
 Dr. Justin and
 Mrs. Heather Frank*
 Mr. Donald and
 Mrs. Irene Dunn Gavin*
 GRF CPAs & Advisors*
 Paul Gourdin and Joanne Weiss*
 Mr. Stephen Graham*
 Maria J. Hankerson, PhD*
 Victor and Diane Hoskins*
 Mr. and Mrs. Merritt Jones*
 Mr. and Mrs. David T. Kenney*
 Arleen and Edward Kessler*
 Ms. Kelly King Dibble*
 Jane Mary Kwass*
 Sandra and James Lafond
 Y. Grace Lin and Y. Morris Chen*
 Judie and Harry M. Linowes*
 Lena Scott Lundh and
 Lennart Lundh*
 Mr. Benjamin Martin and
 The Martin Family Charitable
 Foundation*
 Mr. Camden Miller*

Mr. Trevor Potter and
 Mr. Dana Westring*
 Adam Clayton Powell III and
 Irene M. Solet*
 Elizabeth Racheva and
 Danail Rachev*
 Mrs. Lynn Rhomberg*
 Ms. Cara D. Rhone
 Denise Rollins*
 Mr. and Mrs. David Roux*
 Ms. Sara E. Sanders/Sanders
 Foundation*
 Steven and Gretchen Seiler*
 Daniel and Sybil Silver*
 Mr. Theodore Thorpe, III*
 Mrs. Annie Totah*
 Van and Eddi Van Auken*
 Mrs. Judith Weintraub
 Christie and Jeff Weiss
 Kyle Winkfield and
 Ashley Adams*
 Mr. and Mrs. Robert H. Winter*
 Christopher Wolf, Esq.
 Louisa Woodville and
 Nigel Ogilvie*
 Jackie Zins and
 Gerson Zweifach*

\$1,500 - \$2,499

Anonymous*
 Mr. and Mrs. Edward Adams*
 Ms. Rebecca Allen*
 The Amphion Foundation, Inc.
 Ms. Anita Antenucci*
 Ann Backer*
 Ann and Russel Bantham*
 Lisa and James Baugh*
 George and Barbara Beach
 Dr. and Mrs.
 E. DeVaughn Belton*

Matt and Melanie Blunt
 Bulgari
 Ms. Samantha Ching*
 Cynthia Darlington*
 Mr. and Mrs. J. Bradley Davis*
 Nancy R. Dodge
 Mr. and Mrs. Guy O. Dove III*
 Mr. and Mrs. Thomas Dungan
 Mr. and Mrs. Robert Dyer
 Marietta Ethier, Esq.
 Mr. and Mrs. James Everett*
 Danielle Heyman Feist
 Mrs. Rhona Wolfe Friedman and
 Mr. Don Friedman*
 Ms. Jannes Waples Gibson*
 Mr. and Mrs.
 William L. Goldman*
 Mr. Corey Griffin*
 Cab and Susan Grayson
 Dr. and Mrs. Joseph E. Harris*
 Ms. Joanne E. Hill*
 Institute for Education
 Glen M. Johnson*
 Carol G. Kaplan*
 Mr. and Mrs. Steven Kaplan*
 Mr. E. Scott Kasproicz and
 Ms. Elizabeth Thorsey
 Ms. Heather Kaye*
 Mr. and Mrs. John E. Kilcarr*
 Mr. Gary Knell and
 Ms. Kim Larson*
 Ineke and Peter Kreeger,
*in memory of Carmen and David
 Kreeger**
 Simeon M. Kriesberg and
 Martha L. Kahn*
 Mr. and Mrs. Richard F. Larkin
 Joan S. Leonard*
 Ms. Sandy Lerner*



[AT LEFT] Backstage at the Kennedy Center Concert Hall on March 1, 2020 after *I am a Man: Reclaiming Brilliance in the Midst of Brokenness*, including sponsors and show curator and Men & Women of the Gospel Choir Artistic Director Theodore Thorpe III [middle], performers Joseph Joubert and Konshens the MC, opening speaker Michael Eric Dyson, and composer Joel Thompson [THIS PAGE] Left to Right: Joe Hockey, former Australian Ambassador to the United States and Honorary Patron for *The World in Our City*, and Bec Allen, Washington Performing Arts Junior Board member and former Australian Embassy Cultural Attaché, prepare remarks prior to the Melbourne Symphony Orchestra's performance in October 2019; Jazz piano & Hammond B-3 organ superstar Matthew Whitaker with sponsors in February 2020

Mr. and Mrs. Dale Lindsay
Mr. Patrick Linehan*
Dr. Joseph May and
Mr. Brian Pesin*
Ms. Andrea Messina*
Mid Atlantic Arts Foundation
Special Presenter Initiatives
program, with support from the
National Endowment for the
Arts and the DC Commission
on the Arts and Humanities*
Dr. and Mrs. Franklin Moses
Ms. Leanne Myers*
The Nora Roberts Foundation*
Lilla Ohrstrom*
Dr. Marian Osterweis*
Ms. Jean Perin*
Hunter and Elizabeth Rawlings*
Ms. Lynn Rhinehart*
Mr. James Rich*
Ms. Patricia Richards*
Rosemarie Rinn and
Dennis McKearin*
Linda Rosenfeld and
Fred Krosner*
Deborah F. Rutter*
Ambassador A. Sarukhan and
Mrs. V. Valencia Sarukhan*
Ambassador
Theodore Sedgewick
Mr. Milton Sender
Alison and John Shulman*
Dr. Margaret Simms and
Dr. Charles Betsey*
John Staelin and
Elizabeth Locke
Mrs. Nadia Stanfield*
Mr. and Mrs. Mike Stevens
Mrs. Holli P. Thompson
Mr. Sanford and Dr. Beth Ungar*

Drs. Anthony and
Gladys Watkins*
Edward Wheeler and
Kelly Baxter*
Dr. Adelaide and
Mr. A. Duncan Whitaker*
\$1,000 - \$1,499
Anonymous (6)*
Mr. and Mrs. James B. Adler
Ms. Ernestine Arnold*
Paul Ashe*
Ms. Eve Bachrach*
Patricia Bauman and the
Hon. John Landrum Bryant*
The Honorable
Charles N. Brower*
Rebecca and Winston Chang
Dr. and Mrs. Abe Cherrick*
Anthony E. DiResta and
Terrance Mason
Mr. Alan Edelman*
Mr. C. Lorenzo Evans III*
Ms. Margaret Fallon
Mr. and Mrs. Brad Figel*
Ms. Anna Forgie*
Benjamin and Christina Fuller*
Ms. Marthalia Garrett
Greater Washington Community
Foundation
Ms. Andrea Grimaldi
Dr. Natalie Groom*
Cassidy Grunninger*
Ms. June Hajjar*
Ms. Audrey Hipkins*
Maggie Hurwitz
Gbenga Ige*
Mrs. Madeleine Jacobs*
William S. Janes
Mr. Jake Jones and

Ms. Veronica Nyhan-Jones*
Mrs. Lois Jones*
S. Kann Sons Company
Foundation*
Ms. Angela C.Y. King*
Kathryn and Will Korengold*
Mr. and Mrs. John Koskinen*
Ms. Tiffany Lancaster*
Mr. Andrew Lee*
André Lewis and
Racquel Jemison*
The Reginald F. Lewis
Foundation*
Jacqueline R. London
Ms. Wendy Luke
Ms. Leslie Luxemburg*
Chase and Chris Maggiano
Mrs. Ingrid B. Meyer
Ceylon Mitchell, II*
Mrs. Jean Moore*
Mr. and Mrs.
Adrian L. Morchower*
Haley Morrisson*
Melanie and Larry Nussdorf
Ms. Alyssa O'Connor*
Ms. Liz Oyer*
Ms. Hope Porter
The Honorable† and
Mrs.† Stephen Porter
Elaine Rose*
Ms. Toam Rubinstein
Ms. Helen Santoro
Arjun and Ami Shah
Ms. Grace Shen
Mr. Jonathan Sidhu and
Ms. Malathi Nayak*
Mr. J. Knox Singleton and
Dr. Tracy Fitzsimmons*
Mr. Jonathon Sorge*
Kerrien Suarez*

Ms. Leah Tavens*
Ms. Ebony Thomas*
Mr. Peter Threadgill*
Manasi Tirodkar and Ajay Rao*
Ms. Raleigh Wheeler*
Mr. James Yap*
Mr. Kevin Yen*
\$500 - \$999
Anonymous (3)*
Mr. and Mrs. Sanford Ain*
Mrs. Mary Abel Smith
Mr. John B. Adams
Mr. Daniel Arnaud*
Brooke Lamell Bartolome and
Ben Bartolome*
Ms. Beverly Bascomb*
Robert and Arlene Bein
Ms. Katherine Berger
Mr. Philip Bernstein*
Ms. Francesca Britton*
Mr. and Mrs. Hans Bruland*
Dr. and Mrs. Boyd L. Burris*
Ms. Aja Claire Byrd Lumumba*
Mr. John Chester*
Drs. Judith and
Thomas Chused*
Mr. Steven Coe*
Ms. Joyce B. Cofield
Mr. Alan L. Cohen*
Mr. John W. Cook*
Dr.† and Mrs. Milton Corn
Mr. Paul D. Cronin
Ms. Sandra Cummins-Haid*
Mr. Steven Damato*
Carleen H. Deit*
Mr. Andrew Dibble*
Ambassador
Maguy Maccario Doyle
Dr. Mary Ann P. Dubner*



Dr. Carol Ann Dyer*
 Mr. and Mrs. Melvin Eagle
 Mr. Jason Eaglin*
 Mr. John Edelmann*
 Colin and Lee England
 Ms. Alison Francis*
 Ms. Catherine French*
 The Hon.
 Ruth Bader Ginsburg†*
 Ms. Jessica Gladstone*
 Dr. Robert J. Gottschall and
 Ms. Yukiko Tani*
 Mr. Jack E. Hairston Jr.
 James McConnell Harkless,
 Esq.*
 Ms. Harriett Harper
 Ms. Gertraud Hechl
 Mr. and Mrs. Michael Helfstein
 Mrs. Ruth Hodges*
 Mr. and Mrs. Glen Howard*
 Mr. R.C. Howes*
 Ralph N. Johanson, Jr., Esq.
 Ms. Kyuree Kang*
 Mr. and Mrs. Sherman E. Katz
 Ms. Ashley Kennedy
 Susan Kneller and
 Donogh McDonald*
 Dr. Allan Kolker
 Mr. and Mrs. Steven Lamb
 Mr.† and Mrs.
 Eugene I. Lambert*
 Ms. Albertina D. Lane*

Ms. Dina Lassow*
 Eleanor M. Leak*
 Dr. Jeffrey Levi*
 The Honorable
 Cheryl M. Long*
 Mr. Kendall Lott*
 Mr. James Lytle*
 Mr. Daniel Marcus and
 Dr. Maeva Marcus*
 Mr. and Mrs.
 Rufus W. McKinney*
 Ms. Cheryl C. McQueen*
 Mr. and Mrs.
 Michael Merchlinsky
 Lindsey Merritt
 Mr. Hilary Miller*
 Cynthia Mordaunt-
 Rosborough*
 Mrs. Paulette Nehama*
 Don and Karen Norman*
 Esther and Michael Ochsmann
 Paragon Title
 Richard Price and
 Yung Chang*
 Mr. Mark Radke and
 Ms. Helen Chaikovsky*
 Mrs. Robert Ramsay
 Henry and Anne Reich Family
 Foundation*
 Shebbie R. and
 William S. Rice, III*

Mr. and Mrs. Michael
 Schultz, *in memory of*
*Mr. H. Marc Moyens**
 Mr. and Mrs.
 Bernard Segerman*
 Dr. Deborah Sewell*
 Dr. Deborah J. Sherrill*
 Kevin Sheys
 Ms. Rafia Simaan
 Mr. Charles Stark*
 Mr. Marc Stone*
 Howard and Janice Stoodley
 Mr. and Mrs. Joseph Stusnick*
 Mr. Akio Tagawa*
 Ms. Kristen Taylor*
 Mr. Wesley Thomas and
 Mr. Eric Jones*
 Mr. and Mrs.
 George R. Thompson Jr.
 Jay Haddock Ortiz and
 Hector Torres*
 Sara Trautman-Yeğenoğlu and
 Ferit Yeğenoğlu*
 Meiyu Tsung and
 Curtis Chang*
 Chengbiao Tu and Xinyun Gong
 Leif Ulstrup*
 Elizabeth von Hassell
 Ms. Viviane Warren
 Washington Performing Arts
 Women's Committee
 Ms. Martha Watanabe*

Wolfgang and Carol Wawersik*
 Dr. and Mrs. Allan Weingold*
 Ms. Maria Weissman*
 Roger J. Whyte II*
 Kathe and
 Edwin D. Williamson*
 Carol Weiner Wilner
 Mr. and Mrs. James D. Wilson*
 Njambi and Earl Wynn*

† deceased



[AT LEFT] Clockwise from Top Left: Junior Board members enjoy the Pink Martini pre-show Season Kickoff in 2019/20; Chief Advancement Officer Elizabeth Racheva and auctioneer Steve Little improvise the silent auction at the 2020 Virtual Gala; Annual *Living the Dream...Singing the Dream* MWCOTG collaboration with Choral Arts Society of Washington in January 2020 [THIS PAGE] Washington Performing Arts staff say thank you to our donors via Zoom in November 2020

In Kind

Mrs. Mary Abel Smith
 Alfred Street Baptist Church
 Arnold & Porter LLP
 J'Nai Bridges
 Yefim Bronfman
 Hans Bruland
 The Doyle Collection
 Embassy of Australia
 Embassy of the Kingdom of Bahrain
 Embassy of Chile
 Embassy of Finland
 Embassy of France
 Embassy of the Kingdom of the Netherlands
 Embassy of the Republic of Singapore
 Embassy of Spain
 E&G Group
 Event EQ
 Burton J. Fishman, Esq.
 The Hay-Adams Hotel
 The Heider Group at TTR | Sotheby's International Realty
 Embassy of Italy
 Embassy of Jamaica
 Vinay Kumar
 Wendy Luke/The HR Sage
 Jacqueline Badger Mars
 Mars, Incorporated
 Midori
 Ridgewells Catering
 Ree Rinn

RJ Whyte Event Production
 Ronald Reagan Building and International Trade Center
 Royal Norwegian Embassy
 Salamander Hotels & Resorts
 Shiloh Baptist Church
 Steptoe & Johnson LLP
 The String Queens
 Veronica Swift
 Syzygy Events International
 Taipei Economic and Cultural Representative Office (TECRO)
 Jean-Yves Thibaudet
 Total Wine & More
 Vermont Avenue Baptist Church

Washington Performing Arts is grateful to every donor who makes a gift to Washington Performing Arts, including supporters of our Champion Fund. The list above represents all supporters of \$500 or more in 2019/20. List complete and final as of August 31, 2020. A complete list of Champion Fund donors at all levels can be viewed online at bit.ly/CHAMPIONFUND.*

2020/21 By the Numbers

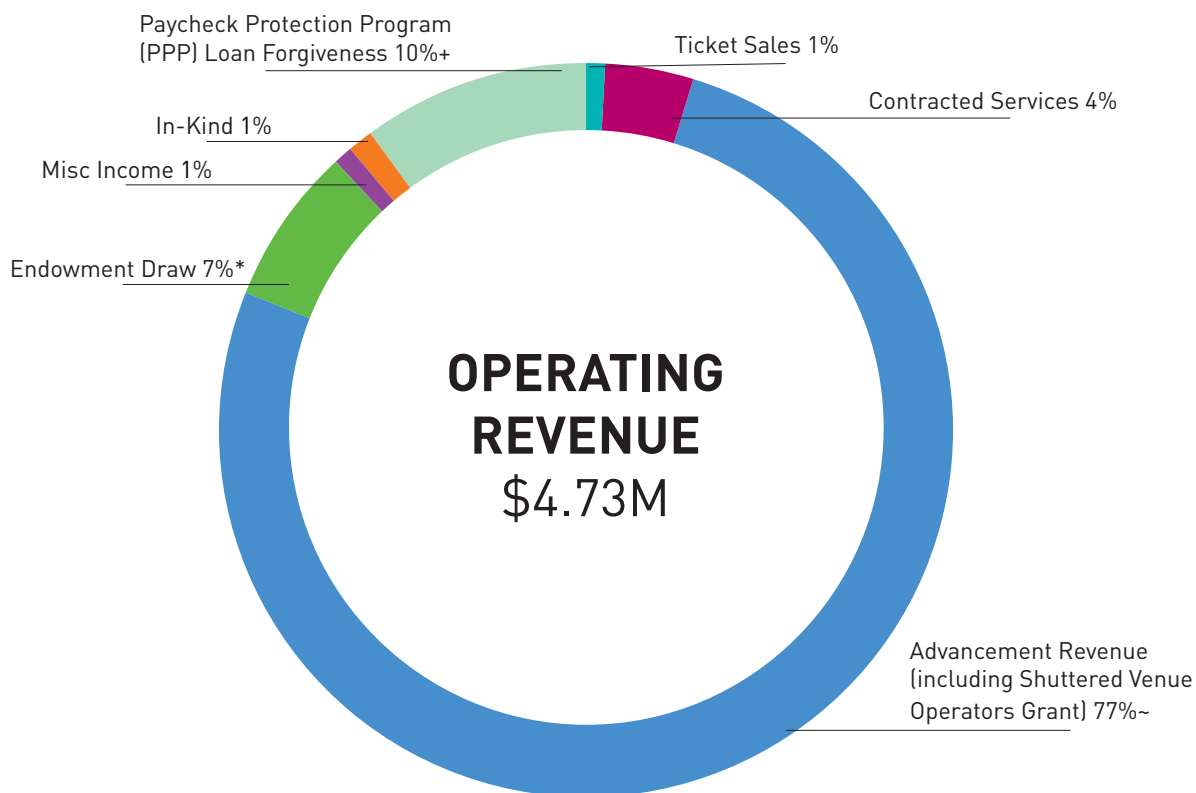

+ PPP Loans have been essential for many businesses, including arts organizations, during the pandemic. Washington Performing Arts received two PPP loans over two fiscal years; the first was received in FY20 and fully forgiven in FY21, revenues of which are reflected above.

* Washington Performing Arts's endowment was \$7.96M at the conclusion of FY21. Washington Performing Arts draws down from the endowment annually at a Board-approved 5% spending rate, which is based on a 3-year rolling average. Total investment income reflected on Washington Performing Arts's audited financial statements for FY21 was \$1.77M; it is not reflected in this operating revenue chart. Washington Performing Arts's endowment is invested thoughtfully with an eye toward longterm organizational sustainability.

~ Shuttered Venue Operators Grants (SVOGs) from the U.S. Small Business Administration were pandemic relief grants made to arts organizations of all sizes during 2021. Washington Performing Arts received two SVOGs, one of which impacted revenues in FY21.

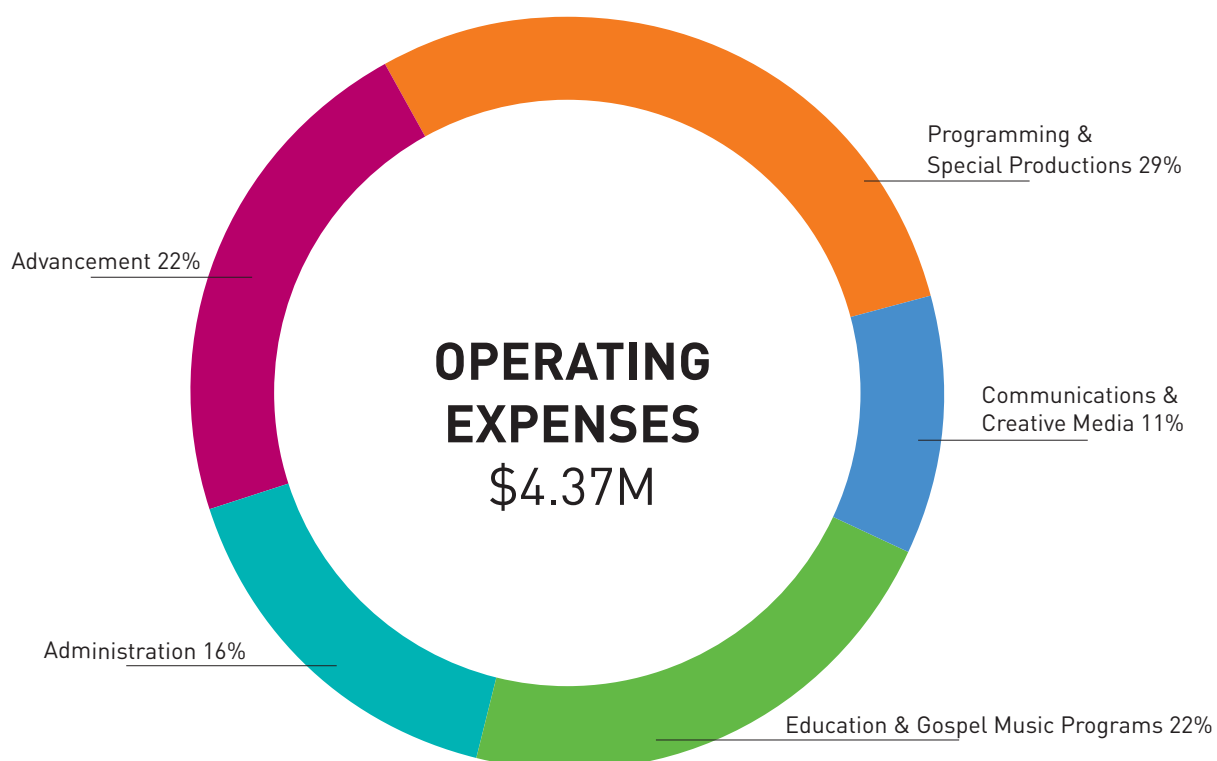

Washington Performing Arts Supporters in 2020/21

Washington Performing Arts gratefully acknowledges the following individuals and institutions whose generous contributions support our artistic and educational programming. Patrons who contributed \$500 or more in support of the 2020/21 season are listed below with our sincere thanks (September 1, 2020-August 31, 2021).

\$100,000 and above

The Morris and Gwendolyn
Cafritz Foundation
DC Commission on the Arts and
Humanities
Betsy and Robert Feinberg
Tom Gallagher and
Barbara Myers
Mrs. Jacqueline Badger Mars
and Mars, Incorporated
Dr. Gary Mather and
Ms. Christina Co Mather
National Capital Arts and
Cultural Affairs Program/U.S.
Commission of Fine Arts
US Small Business
Administration – Shuttered
Venue Operators Grant

\$50,000 - \$99,999

Susan S. Angell
Mr. Jeffrey Bauman and
Ms. Linda Fienberg
Dallas Morse Coors Foundation
for the Performing Arts
Park Foundation
Mr. Bruce Rosenblum and
Ms. Lori Laitman

\$35,000 - \$49,999

Lyn and Barry Chasen
National Endowment for the
Arts

\$25,000 - \$34,999

Anonymous
Trista L. P. Colbert and
Theodore Colbert
Galena-Yorktown Foundation
Thomas J. Kim and
John F. Olson

Mrs. Jeanne W. Ruesch
Mr. James J. Sandman and
Ms. Elizabeth D. Mullin
Mr. Hubert M. Schlosberg
Drs. Marc Schlosberg and
Doreen Moreira
Mary Jo Veverka

\$15,000 - \$24,999

Anonymous (4)
Her Excellency Shaikha Aisha
AlKhalifa, Spouse of the
Ambassador, Embassy of The
Kingdom of Bahrain
William Alsup and
Sunny Jung Alsup
The Dan Cameron Family
Foundation
Mr. and Mrs. Brian Coulter
Encompass Supply / Rudy
Burwell and Mona Mohib
Events DC

Mr. and Mrs. Burton J. Fishman
Fluor Corporation
Ellen and Michael Gold
Mike and Luanne Gutermuth
Mr. and Mrs. Jay M. Hammer
Daniel Heider & the HEIDER
Real Estate Office at TTR
Sotheby's International Realty
Frank Islam and
Debbie Driesman
Dr. J. Stephen and
Mrs. Kathryn Jones
Northern Trust
Pepco, An Exelon Company
W. Stephen and Diane E. Piper
Prince Charitable Trusts
Dr. Irene Roth and
Dr. Vicken Poochikian
Gordon and Lisa Rush
Ami Scott and Lucius Outlaw III
Arjun and Ami Shah

RBG MEMORIAL FUND

The Ruth Bader Ginsburg Memorial Award and Recital Fund was launched quietly by Washington Performing Arts in Summer 2021—it will offer an ongoing celebration of the late Supreme Court Justice's life, legacy, and passion for music. We will honor Justice Ginsburg—our friend, patron, and collaborator—by bestowing the RBG Memorial Award to a distinguished artist. The Awardee will have the opportunity to choose an artist deserving of wider recognition, who Washington Performing Arts will present in recital in a future season. Since the fund was introduced, more than 40 donors have stepped forward pledging more than \$365,000 to establish the fund. We look forward to heralding the inaugural RBG Memorial Award Artist and Recitalist in the 2022/23 season!

Linda Fienberg and
Jeffrey Bauman
Jenny Bilfield and
Joel Phillip Friedman
Mr. and Mrs. Calvin Cafritz
Robin Clarke
Frank and Sondra Cook
Robert and Jamie Craft
Anthony DiResta and
Terrance Mason
Anne and Burton Fishman
Marian and
Milton Carr Ferguson
Norma Lee and Morton Fung
Tom Gallagher and
Barbara Myers
Hannah Grove-DeJarnett

Sarah Haft
Jo Ann Hearld
Betsy Hegg
Hermann and Janet Helgert
Stanley and Harryette Helsel
Beth and Stephen Hess
Michelle Hoffmann
Judith Richards Hope, Family
Partners Fund
Murray Horwitz and Lisa Miller
Kathryn and
J. Stephen Jones MD
Ineke and Peter Kreeger
June and Jerry Libin
The Honorable Jan M. and
Elizabeth Lodol
Jacqueline Badger Mars

Dr. and Mrs. Robert Martin
Dr. Gary Mather and
Ms. Christina Co Mather
Tom Kim and John Olson
W. Stephen and Diane Piper
Samantha Pollack
Elizabeth Racheva and
Danail Rachev
Catherine B. Reynolds
Foundation
James J. Sandman and
Elizabeth D. Mullin
Kathleen Shurtleff
Peter Shields and Ace Werner
Hector J. Torres and
Jay Haddock Ortiz

Nina Totenberg and
David Reines
Meiyu Tsung and Curtis Chang
Mary Jo Veverka
Christie-Anne and
Jeffrey P. Weiss
Phil West and Barbara Yellen
Douglas and Catherine Wheeler

**“Music is the one time when
my head isn't filled with briefs
and opinions...All that is put
on a high shelf, and I just
enjoy the glorious music.”**

— Justice Ruth Bader Ginsburg



Peter Shields and Ace Werner/
Wiley
Linda and Isaac Stern Charitable
Foundation
Mr. Reginald Van Lee
Verizon Washington, DC
Philip R. West and
Barbara Yellen
Gary and Silvia Yacoubian

\$10,000 - \$14,999

Anonymous
AJ and Chris Andreas
Mr. Stanley Asrael
Mr. Peter Buscemi and
Ms. Judith Miller
Mr. William and
Mrs. Marty Dudley
Glenmede Trust Company
Lucia and Fred Hill
Dr. Josephine S. Huang†
Robert and Arlene Kogod Family
Foundation
Mary and Chris Mahle
Nancy Peery Marriott
Foundation
Ms. Lydia Micheaux Marshall
Mr. † and Mrs. †
Herbert Milstein
Ourisman Automotive of VA/
Mr. Daniel L. Korengold and
Ms. Martha Dippell
Mr. and Mrs. John V. Thomas
Mr. Marvin F. Weissberg†
Mr. and Mrs. Bernard Young

\$5,000 - \$9,999

Anonymous
The Rona and Jeffrey Abramson
Foundation
The Albert Family
Dr. † and Mrs. †
Clement C. Alpert
Arnold & Porter LLP
Ms. Betty Bullock and
Mr. John Siltan
CHIME (Community Help in
Music Education)
Dr. Mark Cinnamon and
Ms. Doreen Kelly
Dimick Foundation
Mr. Michael Frankhuizen
National Constitution Center,
*in honor of The Hon. Ruth Bader
Ginsburg†*
Mrs. Paula Seigle Goldman
Ms. Felecia Love Greer
Mr. and Mrs. David O. Maxwell
Dr. Robert Misbin
Dr. Marian Osterweis
Estate of Gwen Petitjeant†
Québec Government Office in
Washington
Mrs. Lynn Rhomberg
Billy Rose Foundation
Mr. and Mrs. Stefan F. Tucker
Washington Gas
George Wasserman Family
Foundation, Inc.
Mr. and Mrs. Robert H. Winter

\$2,500 - \$4,999

Anonymous (3)
Jenny Bilfield and
Joel Phillip Friedman
Dr. and Mrs. Joseph H. Danks
The Charles Delmar Foundation
Mr. John Driscoll
Kenneth R. Feinberg and
Diane Feinberg
Drs. Elliot and
Lily Gardner Feldman
Ms. Nancy McElroy Folger
Patricia Roberts and Bill Foster
Mrs. Alison Francis
Mr. Donald and
Mrs. Irene Dunn Gavin
Paul Gourdin and Joanne Weiss
HMF Beaudoin Family
Foundation
Randy Hostettler Living Room
Music Fund & Peter and Linda
Parshall
Dr. David Humenansky and
Mrs. Bootsie Humenansky
Kanter Kallman Foundation
Mr. and Mrs. David T. Kenney
Arleen and Edward Kessler
Ms. Kelly King Dibble
Ms. Dina Lassow
Small Business Recovery
Microgrant from the Office of
the Deputy Mayor for Planning
and Economic Development
administered by the Latino
Economic Development Center
Joan S. Leonard

Judie and Harry M. Linowes
James and Barbara Loots
John and Joan McAvoy
Mr. Camden Miller
Dr. William Mullins and
Dr. Patricia Petrick
Mr. and Mrs. Arnold Polinger
Adam Clayton Powell III and
Irene M. Solet
Elizabeth Racheva and
Danail Rachev
Hunter and Elizabeth Rawlings
Ms. Sara E. Sanders/Sanders
Foundation
Ms. Maggalean W. Weston
Louisa Woodville and
Nigel Ogilvie

\$1,500 - \$2,499

Mrs. Mary Abel Smith
Mrs. Rachel Abraham
The Amphion Foundation, Inc.
Ambassador and
Mrs. Tom H. Anderson, Jr.
Frederick and Christine Andraea
Ann and Russel Bantham
Lisa and James Baugh
George and Barbara Beach
Riley Berg and
Austin Weatherford
Matt and Melanie Blunt
Mr. and Mrs. Boris Brevnov
Mr. and Mrs. Landon Butler
Sir and Mrs. Peter R. Crane
Dr. Morgan Delaney and
Mr. Osborne P. Mackie
Nancy R. Dodge



[AT LEFT] Die Big Band der Bundeswehr and U.S. Air Force Band honor Beethoven's 250th Birthday in *Light, Hope, & Joy*, our online holiday collaboration with the Embassy of the Federal Republic of Germany, attracting more than 200,00 viewers from around the world [THIS PAGE] Left to Right: Jenny Bilfield recording *Home Delivery Plus* remarks at Twin Oaks, home of the Taipei Economic and Cultural Representative Office (TECRO); dancer Kara Jenelle leading a high-energy Afrobeats masterclass for *Home Delivery's* free Mars Arts D.C.: Virtual *Rhythm & Motion* series

Robert and Kitty Dove
Mr. and Mrs. Thomas Dungan
Mr. and Mrs. Robert Dyer
Mr. and Mrs. Glenn Epstein
Thomas Foster and
Steven Dahllof
Mr. Stephen Graham
Cab and Susan Grayson
Ms. June Hajjar
Mr. Craig M. Hosmer and
Ms. Daryl Reinke
Mr. and Mrs. Merritt Jones
Ms. Leonade D. Jones
Mr. E. Scott Kasproicz and
Ms. Elizabeth Thorsey
Mr. and Mrs. Sherman E. Katz
James and Sandra Lafond
Mr. † and Mrs.
Eugene I. Lambert
Mr. and Mrs. Richard F. Larkin
Mr. and Mrs. Dale Lindsay
Lena Scott Lundh and
Lennart Lundh
Dr. Joseph May and
Mr. Brian Pesin
Carol and Douglas Melamed
Dr. and Mrs. Franklin Moses
Mr. Trevor Potter and
Mr. Dana Westring
Mr. and Mrs. Tom Rice
The Nora Roberts Foundation
Denise Rollins
Ambassador
Theodore Sedgewick
Dr. Margaret Simms and
Dr. Charles Betsey
John Staelin and
Elizabeth Locke
Mr. and Mrs. Mike Stevens
Kerrien Suarez

Ms. Leah Tavens
Dr. Wesley Delaine Thomas and
Mr. Eric Jones
Mr. and Mrs.
George R. Thompson Jr.
Mrs. Holli Thompson
Mr. and Mrs. Aaron Tomares
Mrs. Annie Totah
Van and Eddi Van Auken
Maria Voultsides and
Thomas C. Chisnell, II
Washington Performing Arts
Women's Committee
Dr. Adelaide and
Mr. A. Duncan Whitaker
James Beller and
Christopher Wolf

\$1,000 - \$1,499

Anonymous (7)
Ms. Lisa Abeel
Mr. John B. Adams
Mr. and Mrs. James B. Adler
Mr. and Mrs. Dave Aldrich
Paul Ashe
Ms. Eve Bachrach
Patricia Bauman and the
Hon. John Landrum Bryant
Ms. Katherine Berger
The Honorable
Charles N. Brower
Sue Sloan Carlton
Ms. Virginia Carosi
Ms. Josephine S. Cooper
Mr. Paul D. Cronin
Mr. John Cruden and
Mrs. Sharon Cruden
Mr. and Mrs. Guy O. Dove III
Ms. Margaret Fallon
Mr. Adam Farra

Ms. Catherine French
Rhona Wolfe Friedman and
Donald J. Friedman
Andrea L. Grimaldi
Cassidy Grunninger
Ms. Gertraud Hechl
Dr. and Mrs. Hermann Helgert
Ms. Ann M. Hoopes
Mr. and Mrs. Glen Howard
Ms. Ellen Jakovic and
Mr. David Lipson
S. Kann Sons Company
Foundation
Mrs. Elizabeth Keffer
Mr. Alfred G. Kelley
Ms. Ashley Kennedy
Ms. Betsy Scott Kleeblatt
Kathryn and Will Korengold
Mr. and Mrs. John Koskinen
Simeon M. Kriesberg and
Martha L. Kahn
Fred Krosner and
Linda Rosenfeld
André Lewis and
Racquel Jemison
Y. Grace Lin and Y. Morris Chen
The Honorable and
Mrs. Jan Lodal
Ms. Wendy Luke
Chase and Chris Maggiano
Mr. Benjamin Martin and the
Martin Family Charitable
Foundation
The Hon. Mary V. Mochary and
Dr. Philip E. Wine
Mr. James A. Morris
Haley Morrisson
Ms. Alyssa O'Connor
Mr. Gregory Oyler
Ms. Jean Perin

Mrs. Robert Ramsay
Ms. Patricia Richards
Ms. Toam Rubinstein
Richard and Jennifer Schifter
Steven and Gretchen Seiler
Peter and Jennifer Seka
Ms. Grace Shen
Mr. Jonathan Sorge
Howard and Janice Stoodley
Mr. Peter Threadgill
Elizabeth von Hassell
Ms. Viviane M. Warren
Drs. Anthony and Gladys Watkins
Ms. Raleigh Wheeler
Carol Weiner Wilner
Ms. Christina Witsberger
Ms. Pharibe Wise
Mr. James Yap
Mr. Kevin Yen

\$500 - \$999

Anonymous (3)
Ruth and Henry Aaron
Mr. and Mrs. Edward Adams
Hon. and Mrs. John W. Barnum
Robert and Arlene Bein
Jane C. Bergner, Esq.
Beth Burrous and
Kevin Baer Fund
Mr. and Mrs. Irwin Chapman
Mr. John W. Cook
Dr. † and Mrs. Milton Corn
Ms. Sandra Cummins-Haid
Mr. and Mrs. James Everett
Mr. and Mrs. Brad Figel
Ms. Donna Florio
Dr. Robert J. Gottschall and
Ms. Yukiko Tani
Mr. Jack E. Hairston Jr.
James M. Harkless



Ms. Harriett Harper
 Dr. and Mrs. Joseph E. Harris
 Gbenga Ige
 Mr. William Irwin
 Mrs. Enid T. Johnson
 Carol and Michael Joseph
 Ms. Heather Kaye
 Erna & Michael Kerst
 Ms. Deborah Koenig
 Dr. Allan Kolker
 Kyriacopoulos Family
 Ms. Leslie Luxemburg
 Mr. Daniel Marcus and Dr. Maeva Marcus
 Mr. and Mrs. Rufus W. McKinney
 Ms. Cheryl C. McQueen
 Mrs. Jean Moore
 Ms. Paola Moya
 John and Leslie Oberdorfer
 Dr. Michael Olding
 Ms. Tafaya Ransom
 Henry and Anne Reich Family Foundation
 Rosemarie Rinn and Dennis McKearin
 Elaine Rose
 Mr. Jack Sarver and Mrs. Marnie K. Sarver
 Ms. Kimberly Schenck and
 Mr. Craig Williams
 Ms. Monica Manthey Schmude
 Dr. Deborah J. Sherrill
 Dr. and Mrs. Michael H. Silver
 Ms. Kristen Taylor
 Jay Haddock Ortiz and Hector Torres
 Ms. Vicki Wallshein

Wolfgang and Carol Wawersik
 Ms. Maria Weissman
 Mr. and Mrs. William H. Wheeler
 Kathe and Edwin D. Williamson
 Mr. David Winter and Mrs. Ellen Winter

† deceased

In Kind

Brinae Ali and Sean Jones
 Gerard Allen and Sandra Fernandez
 Tom and Nancy Dungan
 Embassy of Australia
 Embassy of Belgium
 Embassy of the Federal Republic of
 Germany
 Embassy of Lithuania
 Embassy of the Kingdom of the
 Netherlands
 Embassy of Sweden
 Embassy of the Republic of Trinidad and
 Tobago
 Event EQ
 Burton J. Fishman, Esq.
 Denyce Graves
 Scott Kasprowicz and Elizabeth Thorsey
 Heather Kaye
 Theodora Lee and Theopolis Vineyards
 Jacqueline Badger Mars
 Mars, Incorporated
 John McFadden and Lisa Kabnick

National Sporting Museum & Library and
 Elizabeth von Hassell
 Kayla Ross Perry Memorial Foundation
 Ridgewells Catering
 Ronald Reagan Building and
 Royal Norwegian Embassy
 International Trade Center
 Toam Rubinstein
 Shiloh Baptist Church
 SVS | Home Audio Speakers & Subwoofers
 Alisa Weilerstein
 Total Wine & More
 Washington Performing Arts Women's
 Committee
 RJ Whyte Event Production
 Wiley
 Woman-Owned Wineries
 Vermont Avenue Baptist Church

List complete and final as of August 31, 2021.

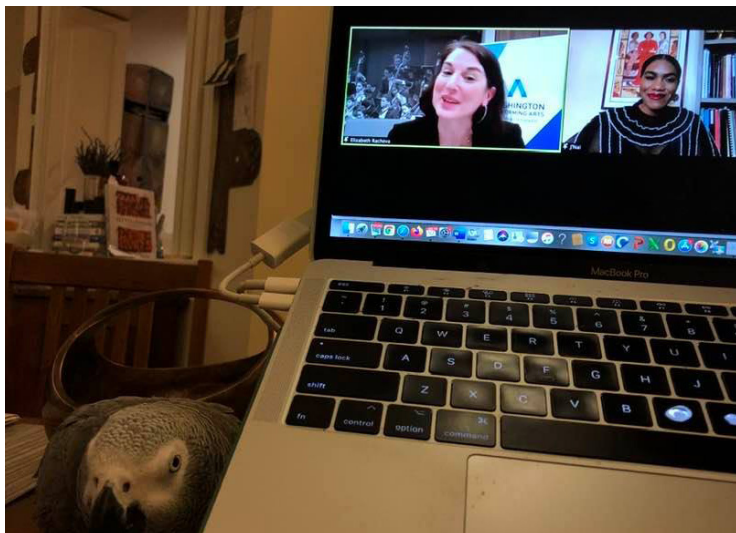

[AT LEFT] Mexico City's Ballet Folklórico de México de Amalia Hernández performs for *Home Delivery Plus*, one of six *World in Our City* events on the series [THIS PAGE] Clockwise from Top Left: human and animal fans tune in for our Friends wine-tasting/artist visit with Theopolis Vineyards, Woman-Owned Wineries, and J'Nai Bridges; Women's Committee members—happily fully vaxxed and reunited in person—prepare gratitude care packages for Washington Performing Arts staff in Summer 2021; Sphinx Virtuosi record for *Home Delivery Plus* in NYC's Dance Theatre of Harlem studios; Virtual Backstage Pass with sponsors, staff, and composer/pianist Damian Sneed; Arianna Ross of Story Tapestries and the Québécois musical duo Veronneau captivate during a Family Art Moments (FAM) video performance

Corporate Supporters in 19/20 and 20/21



Altria

FLUOR

MARS



pepcoSM

AN EXELON COMPANY

DAIMLER

ENCOMPASS
SUPPLY



GLENMEDE



GREAT JONES CAPITAL



HEIDER
At TTR Sotheby's International Realty



NORTHERN TRUST

Stillwater



SOUND
REvolution

verizon



Washington
Gas



wiley

FedEx Corporation; Ourisman Automotive of Virginia

Arnold & Porter LLP; Bulgari; DyalCompass ; Graham Holdings Company; GRF CPAs & Advisors;
Panasonic; Paragon Title; Reed Smith

Washington Performing Arts Legacy Society

Legacy Society members appreciate the vital role the performing arts play in the community, as well as in their own lives. By remembering Washington Performing Arts in their will or estate plans, members enhance our annual fund, endowment, or donor-designated programs and help make it possible for the next generations to enjoy the same quality and diversity of presentations both on stages and in our schools and community.

Shirley and Albert H.† Small,
Honorary Chairs
Stefan F. Tucker,
Chairman

Anonymous (6)
Mr. David G.† and
Mrs. Rachel Abraham
Dr. † and Mrs.† Clement C. Alpert
Mr. and Mrs.† George A. Avery
Eve E. Bachrach
Mr. James H. Berkson†
Jenny Bilfield and
Joel Phillip Friedman
Ms. Lorna Bridenstine†
Charlotte Anne Cameron
Samuel J. Carabetta
Sue Sloan Carlton
Dr. Mark Cinnamon
Ms. Christina Co Mather
Chieko and Douglas Cook
Mr. and Mrs. F. Robert Cook
Ms. Josephine Cooper
Amb. William and Laryssa Courtney
James and Susan Deerin
Mrs. Luna E. Diamond†
Mr. and Mrs. Edison W. Dick
Barbara† and Sidney† Dickstein
Ms. Carol M. Dreher
Leatrice and Melvin Eagle
Ms. Eve Epstein†
Burton and Anne Fishman
Donald Flanders†

Mrs. Sophie P. Fleming†
Mrs. Charlotte G. Frank†
Rhona Wolfe Friedman
Tom Gallagher
Mr. Ezra Glasert
Dr. and Mrs. Michael S. Gold
Mrs. Paula S. Goldman
Barbara W. Gordon†
June Hajjar
Jay and Robin Hammer
Mr. James M. Harkless
Susan B. Hepner
Carl D. Hobelmant and
Grace Hobelman
Ann M. Hoopes
Craig M. Hosmer and Daryl Reinke
Charles E. Hoyt†
Josephine S. Huang, Ph.D.†
Aaron† and Alexine Jackson
Enid Tucker Johnson
Charles† and Lois Jones
Victoria and Bruce Kimble
Daniel L. Korengold
Dr. Marvin C. Korengold†
Jane Mary Kwass
James and Sandra Lafond
Evelyn Lear† and Thomas Stewart†
Marion Lewist
Herbert Lindow†
Harry M. and Judith B. Linowes
Wendy Luke
Noreen M. Lyday
Mrs. David Maginnes

Chris and Mary Mahle
Lydia Micheaux Marshall
Dr. Gary D. Mather
Doris McClory†
Carol Melamed
Robert I. Misbin
Glenn A. Mitchell†
Mrs. Viola Mushert†
Jeffrey T. Neal
The Alessandro Niccoli
Scholarship Award
The Pola Nirenska Memorial Award
Gerson Nordling†
Linda Parisi and J.J. Finkelstein
Karen and Neale Perl
Gwen Petitjeant†
Dr. W. Stephen and
Mrs. Diane Piper
Mildred Poretsky†
The Honorable† and
Mrs.† Stephen Porter
Bettryce Prostermant
Susan E. Roberts
Elaine R. Rose
Miriam Rose†
Linda Rosenfeld and Fred Krosner
James J. Sandman and
Elizabeth D. Mullin
Mrs. Ann Schein
Charlotte† and
Hubert (Hank) Schlosberg
Zelda Segal
Jean Head Sisco†

Mr. † and Mrs. Sanford Slavin
Shirley and Albert H.† Small
Mr. Robert Smith and
Ms. Natalie Moffett Smith
Mrs. Isaac Stern
Mr. Leonard Topper
Hector Torres
Sami and Annie Totah
Family Foundation
Marilyn and Stefan F. Tucker
Reginald Van Lee
Maria Voultsides and
Thomas C. Chisnell II
Frederica† and Ulric† Weil
Douglas and Catherine Wheeler
Mr. and Mrs. Robert H. Winter
Washington Performing Arts
Women's Committee
Margaret S. Wu,
in memory of Y. H. and T. F. Wu

† deceased

As of January 26, 2022

Washington Performing Arts

Staff 2019/20 and 2020/21

Washington Performing Arts is grateful for the extraordinary resiliency and contributions of our talented staff during this critical period. Some colleagues departed for new adventures following outstanding years of service, while others joined the team virtually and determinedly, meeting for the first time in person in Summer 2021. This extraordinary team—supported by dedicated consultants and a new, dynamic cohort of interns from across the country each trimester—was indefatigable. We salute their creativity, teamwork, and dedication during this unprecedented time.

EXECUTIVE STAFF

Jenny Bilfield
President & CEO

C. Lorenzo Evans III
*Director of Finance &
Chief Operating Officer ~*

Douglas H. Wheeler
President Emeritus

Nathan Alston
*Special Assistant to
the President **

Diedre Robinson
*Executive Assistant to the
President & CEO +*

ADVANCEMENT

Elizabeth Racheva
Chief Advancement Officer

Meiyu Tsung
Director of Individual Giving

Megan Beck
*Assistant Director of
Corporate Giving and
Government Relations **

Sara Trautman-Yeğenoğlu
*Assistant Director of
Advancement Resources*

Helen Aberger
*Development Operations &
Analytics Manager **

Brooke Lamell Bartolome
*Manager of Advancement
Operations & Analytics ~*

Natalie Groom
*Manager of Advancement
Operations & Analytics +*

Alexandra Cantalupo
*Temporary Advancement
Assistant ~*

Rebecca Krupa Wilcoski
Advancement Assistant +

RJ Whyte Event Production
Special Events

COMMUNICATIONS & CREATIVE MEDIA

Matthew Campbell
*Director of Communications &
Creative Media*

Hannah Grove-DeJarnett
*Associate Director of
External Relations **

David Dalton
*Communications &
Creative Media Manager*

Scott Thureen
*Creative Media & Analytics
Manager*

Amanda Sweet, Bucklesweet
Press & Media Relations

Camille Cintrón Devlin,
Bucklesweet
Press & Media Relations

Elayna Speight, Inked Designs
Graphic Designer

Jixaw Technologies
*Website and Technology
Consultant*

EDUCATION & COMMUNITY ENGAGEMENT

Michelle Hoffmann
*Director of Education &
Community Engagement*

Trisha Taylor
Assistant Director of Education

Katheryn R. Brewington
Manager of Choir Operations

Raynetta Wiggins-Jackson
*Manager of Choir Curriculum
& Performance*

Elisabeth Staal
*Education & Community
Program Coordinator ~*

Valerie Murray
*Education & Community
Program Manager +*

FINANCE & ADMINISTRATION

Karin Hong
*Director of Operations &
Administration*

Erica Mucci
Controller

Kamyar Fardshisheh
*Finance & Administration
Coordinator +*

Todd Aron, HLP Associates
IT Consultant

PATRON SERVICES (TICKET OFFICE)

Patrick Smith
*Ticket Services Manager **

Tyler Teagle
*Patron Services Manager
Group Sales &
External Relations
Coordinator in 2019/20*

Tamisha Ottley
*Patron Services Associate **

PROGRAMMING & PRODUCTION

Samantha Pollack
Director of Programming

Alexis Cooper
*Programming & Production
Coordinator ~*

Kayla E. Loree
*Programming Operations
Manager +*

Torrey Butler
*Production Manager **

OurConcerts.Live
Home Delivery Plus
Consultants +

SPECIAL PRODUCTIONS & INITIATIVES

Nicholas Alexander Brown
*Director of Special Productions
& Initiatives **

Eric E. Richardson
Supervising Producer +

Alex Galiatsatos
*Manager of Creative Media &
Mars Arts D.C. ^*

RESIDENT ARTISTS

Murray Horwitz
Artist in Residence

Michele Fowlin
*Artistic Director, Children of
the Gospel Choir*

Theodore Thorpe III
*Artistic Director, Men &
Women of the Gospel Choir*

Stanley J. Thurston
*Artistic Director Emeritus,
Washington Performing Arts
Gospel Choirs*

Anthony "Tony" Walker
*Music Director, Washington
Performing Arts Gospel Choirs*

The String Queens
*Mars Arts D.C. Ensemble-in-
Residence, 2019-2021*

INTERNS 2019/20

Kelsey Ballard
Darya Barna
Cameron Betchey
Kayla Clancy
Jessica Duhon
Mackenzie Girard
Greg Hays
Jing Jia
Penelope Musto
Ashley Shaw
Samia Taliaferro
Tyler Teagle
Ander Tebbutt
Allenda Witzel
Sophia Young
Iris Zhou

2020/21

Missy Curl
Alesha Davis
Erin Durian
Lauren Ellis Scott
Ruby Goldin
Tyesha Ingram
Olivia Jones
Rebecca Krupa Wilcoski
Claire (Frankie) Marsh
Leanny Muñoz
Rose Martus
Carol Niedringhaus
Taylor Richardson
Melissa Schexnaydre
Loza Teodros
Emily (Evy) Vannoy
Kayla (Halo) Wheeler
Samantha (Sam) Williams
Erin Wynne
Teddi Yoo

List as of August 31, 2021

* 2019/20 departure
^ 2019/20 arrival
~ 2020/21 departure
+ 2020/21 arrival

Washington Performing Arts Leadership 2019/20 and 2020/21

Washington Performing Arts is grateful for the extraordinary leadership and partnership of our entire Board of Directors, Junior Board, and Women's Committee during this critical period, empowering us to survive and thrive. Together with their families, our Board of Directors, in particular, led our 2019/20 and 2020/21 seasons with invaluable guidance and support, both financial and intangible. Our Junior Board and Women's Committee also provided exceptional support, buoying our virtual audiences and gatherings and championing community at every turn.

(September 1, 2019–August 31, 2021)

Current and Past Presidents

Jenny Bilfield^{±#}
President & CEO

Douglas H. Wheeler^{±#}
President Emeritus

Neale Perl
President Emeritus

Patrick Hayest[†]
Founder

Board of Directors

Tom Gallagher[#]
Chair

Kelly King Dibble[#]
Vice Chair

Ami Scott[#]
Secretary

Christina Co Mather[#]
Vice Chair

Anthony Otten^{#~}
Treasurer

Burton J. Fishman, Esq.[#]
General Counsel

Her Excellency Shaikha Aisha AlKhalifa
Sunny Alsup[°]
Jeffrey Bauman[#]
Rudy Burwell
Charlotte Cameron
Michele Cober[°]
Trista L. P. Colbert[#]
Jennifer Coulter[#]
Debbie Driesman
Robert S. Feinberg[#]
Brad Figel
Norma Lee Funger
Felecia Love Greer
Luanne S. Gutermuth[#]

Jay M. Hammer
Daniel Heider
Susan B. Hepner^{±#}
Grace Hobelman~
Kathryn Jones[#]
Arleen Kessler (Women's Committee)^{±#}
Robert G. Liberatore^{*}
Leslie Luxemburg
(Friday Morning Music Club)[±]
David Marventano
Camden Miller (Junior Board)^{±##}
Alyssa O'Connor (Junior Board)^{±#°}
John F. Olson[#]
Lynn Parseghian[°]

W. Stephen Piper
Irene Roth
Gordon Rush[°]
James J. Sandman[#]
Marc Schlosberg
Arjun Shah[°]
Peter Shields[#]
Naboth van den Broek[^]
Reginald Van Lee[#]
Mary Jo Veverka^{*}
Philip R. West[#]
Gary Yacoubian[°]

[±] *Ex-officio*

Honorary Directors

Nancy G. Barnum
Arturo Brillembourg
Hans Bruland
Josephine Cooper
The Honorable Debbie Dingell
Roselyn Payne Epps, M.D.[†]
Sophie P. Fleming[†]
Eric R. Fox
Norma Lee Funger
Peter Ladd Gilsey[†]
Barbara W. Gordont
France K. Graage
James M. Harkless, Esq.
Susan B. Hepner

ViCurtis G. Hinton[†]
Jake Jones
Steven Kaplan, Esq.
Marvin C. Korengold, M.D.[†]
Peter L. Kreeger
Robert G. Liberatore
Jerome B. Libin, Esq.
Dennis G. Lyon[†]
Dr. Gary D. Mather
Gilbert D. Mead[†]
Gerson Nordlingert
Susan Porter[†]
Frank H. Richt[†]
Charlotte Schlosberg[†]

Ambassador Arturo Sarukhan and
Veronica Valencia Sarukhan
Samuel A. Schreiber
Jon Sedmak
Albert H. Small[†]
Shirley Small
Ruth Sorenson
The Honorable James W. Symington
Stefan F. Tucker, Esq.
Mary Jo Veverka
Carol Wilner
Paul Martin Wolff

Past Chairs

Todd Duncant†, Past Chairman Laureate
William N. Cafritz†
Aldus H. Chapin†
Kenneth M. Crosby†
Jean Head Sisco†
Kent T. Cushenberry†
Harry M. Linowes
Edward A. Fox

Hugh H. Smith
Alexine Clement Jackson
Lydia Micheaux Marshall
The Honorable Stephen W. Portert
Elliott S. Hall
Lena Ingegerd Scott
James F. Lafond
Bruce E. Rosenblum

Daniel L. Korengold
Susan B. Hepner
Jay M. Hammer
Reginald Van Lee

Junior Board

Camden Miller#
Chair (2019/20), Member at Large (2020/21)
Cassidy Grunninger
Vice Chair, Philanthropy

Alyssa O'Connor#
Vice Chair, Audience Engagement (2019/20), Chair (2020/21)
Joseph May
Secretary

Rebecca Allen*
Paul Ashe
Rebecca Chang
C. Wallace DeWitt*
Adam Farra
Anna Forgie
Ben Fuller*
Natalie Groom*
Cassidy Grunninger
Jordan Hepner*

Maggie Hurwitz*
Gbenga Ige
Angela C.Y. King
William Korengold
Tiffany Lancaster
Andrew M. Lee
André O. Lewis
Yinhsiu Grace Lin
Benjamin Martin
Joseph May

Camden Miller
Ceylon Mitchell II
Haley Morrisson
Michelle Nelson*
Katie Nunner
Malathi Nayak*
Alyssa O'Connor
Brian Overland
Toam Rubinstein
Helen Santoro*

Arjun Shah*
Jonathon Sorge
Kerrien Suarez
Kristen Taylor
Ebony Thomas
Manasi Tirodkar*
Raleigh Wheeler
Lindsey Woody*
Kevin Yen

Women's Committee

Arleen Kessler
President

Vinetta Jones
Recording Secretary

Ernestine Arnold
Corresponding Secretary

Denise Rollins
1st Vice President

Jacqueline Newsome-Williams
Assistant Recording Secretary

Shebbie Robinson Rice
Immediate Past President

Ruth Reed Hodges
2nd Vice President

Lorraine Paladino Adams
Treasurer

Barbara MacKenzie Gordont
Founding President

Toni-jeanne Baker
Beverly Bascomb
Sylvia Belton
Bunny Bialek
Patricia Bonds
Francesca Britton
Gwendolyn Brown
Elsie Bryant
Charlotte Cameron
Claire Cherry-Ruiz
Changamiré
Carleene Deit†
Jan DuPlain
Stacie Fabre*
Naomi Freeman
Rosetta Freeman*
Jannes Gibson
Linda Goldman
Paula Goldman
Rosemarie Harris
Enid Johnson

Madelyn Johnson
Anna Faith Jones*
Edna Jones°
Elaine Kolodny
Albertina Lane
Eleanor Leak
Cheryl Long*
Hilda McIntosh
Glendonina McKinney
Cheryl McQueen
Dianne McRae
Annette Morchower
Paulette Nehama
Njambi*
Brenda Parker
Debbie Rayford
DeVera Redmond°
Elaine Rose
Rita Segerman
Deborah Sewell
Wendy Shapiro

Billie Smith
Therrell Smith
Leah Tavens
Pauline Thompson°
Gloria Thrasher†
Brenda Vaughan
Diana Veilleux
Gladys Watkins
Carolyn Wilson
Bette Wooden

† deceased

Executive Committee

* Concluded service in 2019/20

^ Joined the Board of Directors, Junior Board, or Women's Committee in 2019/20

~ Concluded service during 2020/21

° Joined the Board of Directors or Women's Committee in 2020/21

Our Mission, Vision, and Guiding Principles—refreshed in 2020—propel our work every day.

MISSION

Washington Performing Arts champions the arts as a unifying force.

Through collaborations with artists, educators, community leaders, and institutional partners, we bring wide-ranging artistic programs to stages, schools, and neighborhoods throughout our nation's capital and, with our virtual platform, share our work throughout the world.

VISION

Our community is unified and enriched through vibrant performing arts experiences.

GUIDING PRINCIPLES

Cultivate Artists and Arts Patrons: Be the organization that artists want to partner with and that arts patrons trust for lifelong enjoyment and learning.

Pursue Inclusion: Seek, represent, and welcome a multiplicity of voices in everything we do.

Collaborate with Communities: Build strong partnerships with local, national, and international organizations to make the performing arts accessible to communities in the nation's capital.

Build a Lasting Legacy: Balance risk-taking with fiscal rigor, sustaining a healthy organization that will last for generations.

[PP. 4-5] Clockwise from Top Left: Board member and Northern Trust executive Kelly King Dibble hosts colleagues and guests in connection with a Melbourne Symphony Orchestra performance sponsored by Northern Trust; Backstage at Andrews Air Force Base where *July 4th: A Tribute to the American Spirit* was livestreamed in July 2020; supporters enjoy a pre-concert event prior to a performance of the Taipei Symphony Orchestra in October 2019; Alisa Weilerstein and Ethan Oh, a 2020 Joseph & Goldie Feder Memorial String Competition winner, prepare for a live, online cello master class for Friends in April 2021; MWCOTG members perform at *Living the Dream...Singing the Dream* alongside Choral Arts choristers in January 2020; Akosua Amoakua dances at Anacostia's Nubian HUMAN boutique as part of Mars Arts D.C.: Virtual's *Dance in D.C.* series; Teaching Artist Wendy Lanxner greets online viewers with *Home Delivery* free educational programming

[OPPOSITE PAGE] Clockwise from Top Left: Chairman's Circle members greet Jenny Bilfield; Matthew Crittenden dances at ARTECHOUSE in *Dance in D.C.*; Men, Women, & Children of the Gospel Choir and Choral Arts Society of Washington collaborate for the *Living the Dream...Singing the Dream* virtual concert in January 2021; composer Christopher Tin [center] greets Gouri Mirpuri and His Excellency Ashok Kumar Mirpuri, Singapore's Ambassador to the United States, at an event at the Embassy of the Republic of Singapore in January 2020; a member of Kalanidhi Dance Company performs in a Family Art Moments (FAM) video



We made it happen together—we are surviving and thriving together—we will continue to champion the arts as a unifying force, together. Thank you. To the future!





**WASHINGTON
PERFORMING ARTS**

1400 K Street NW, Suite 500
Washington, D.C. 20005
WashingtonPerformingArts.org



Washington Performing Arts



@WashPerformArts



@washingtonperformingarts